

Material Specification

- Cembit fibre cement grey tiles
- White render
- Anthracite windows
- Mid grey cladding
- Tier Systems Charcoal cladding
either side of front door

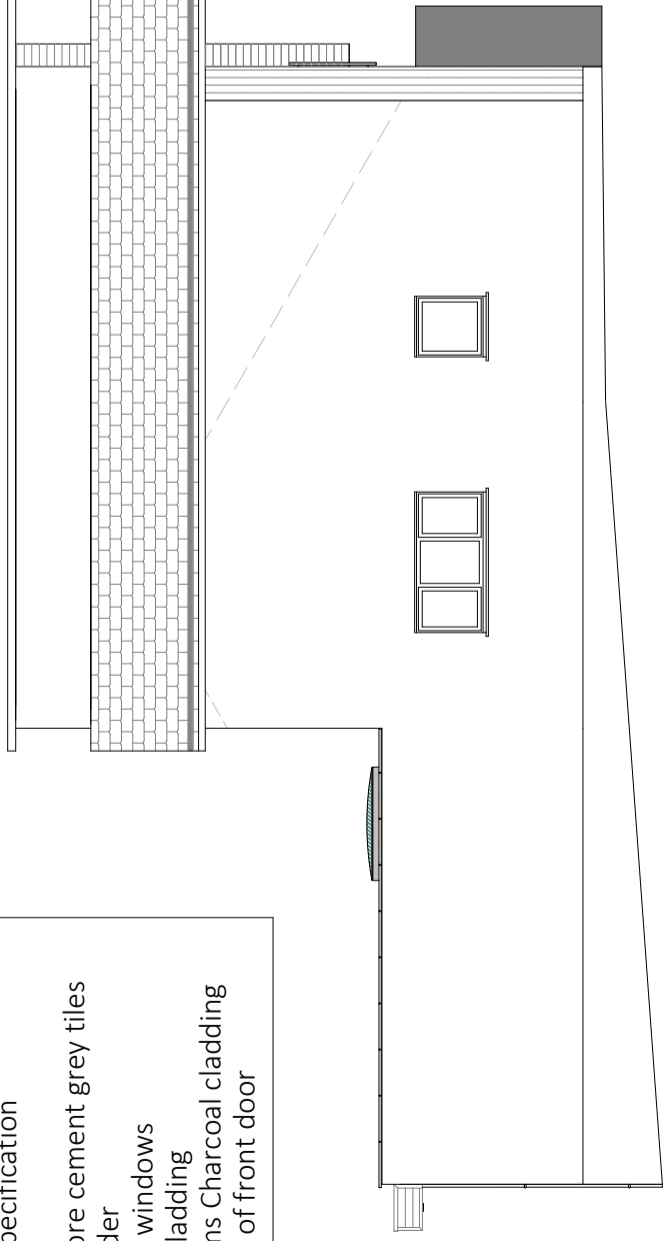

North Elevation

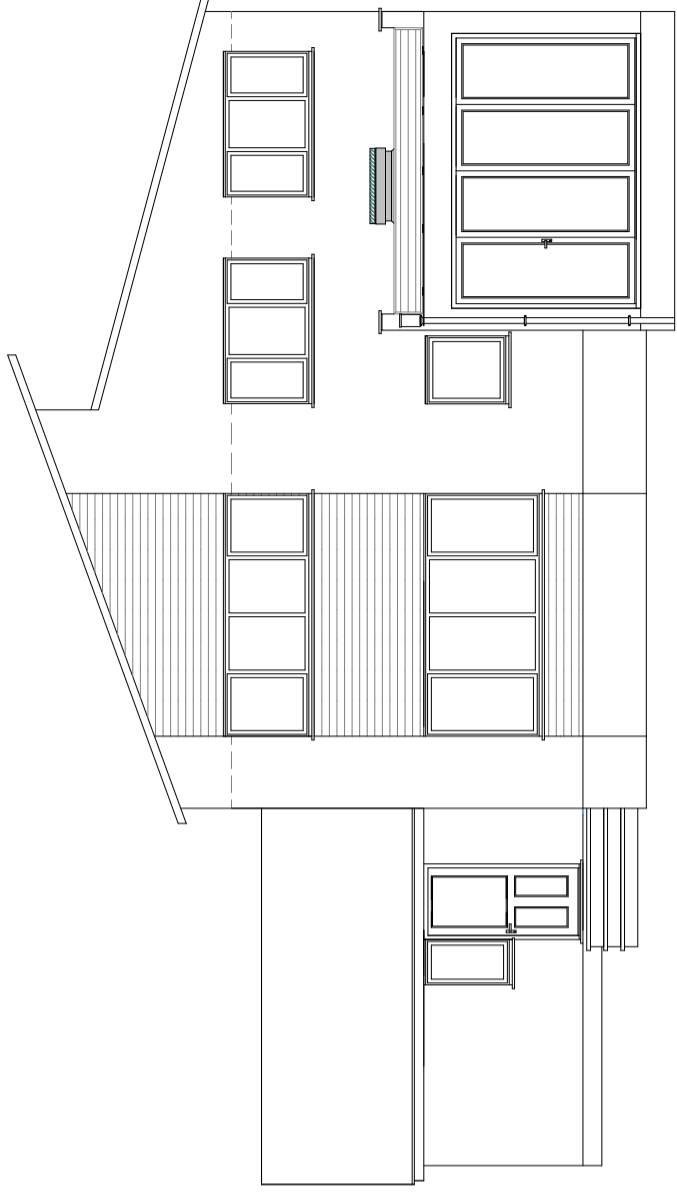

East Elevation

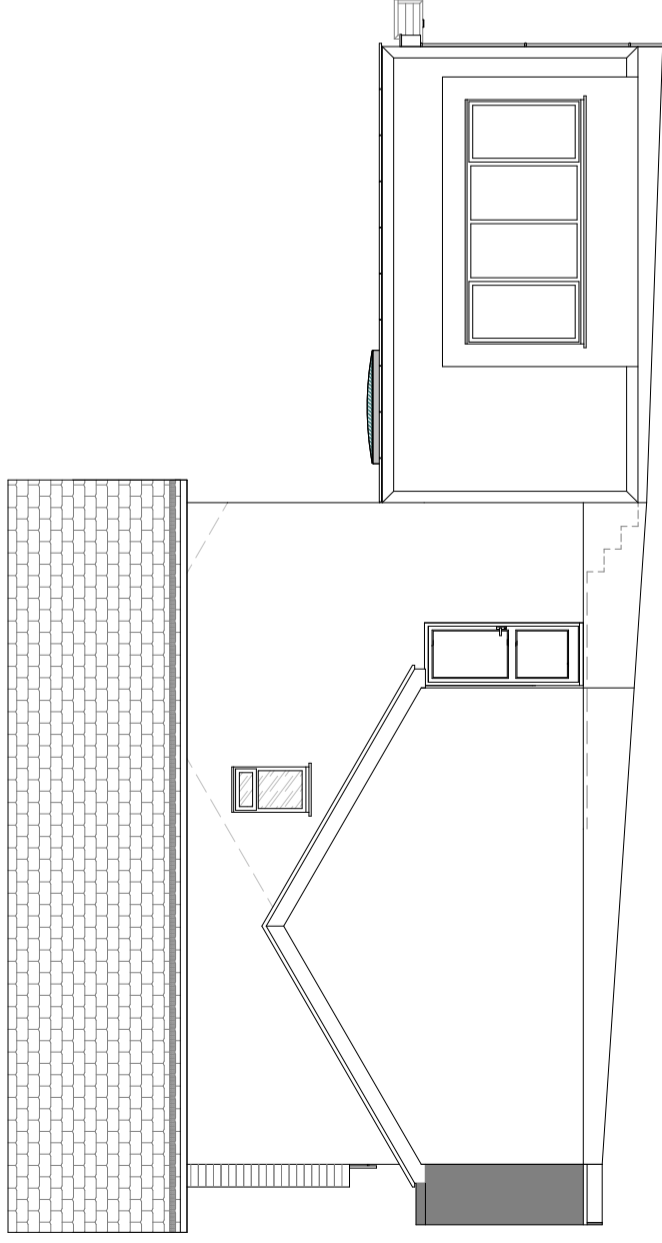

South Elevation

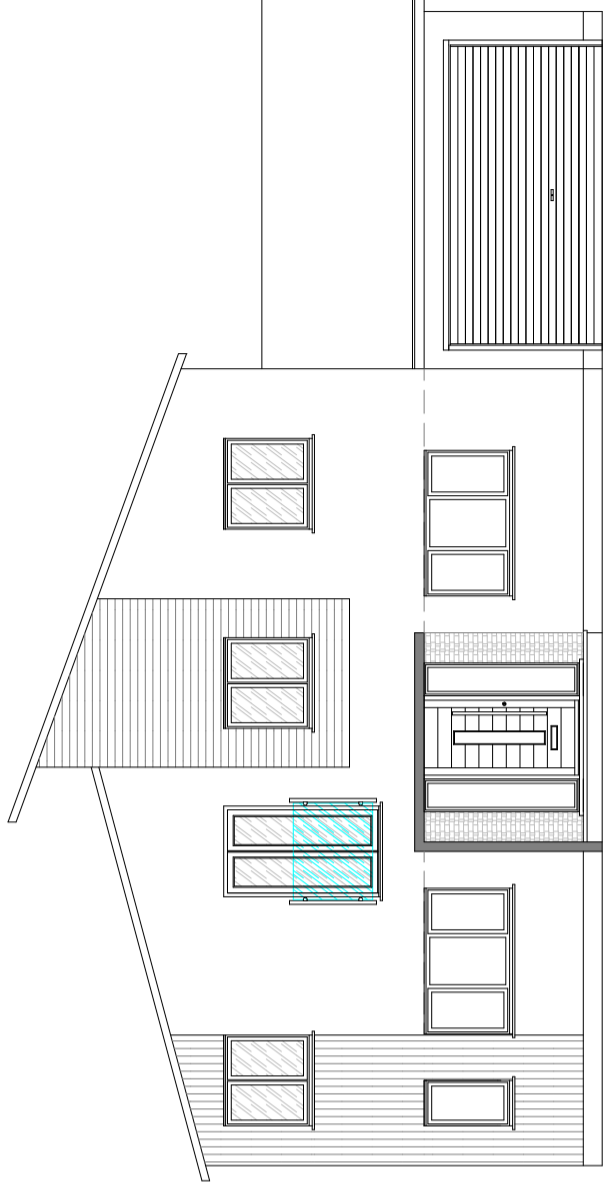

West Elevation

NOTES:

1. Plans issued for planning purposes only & are not to be used for construction.
2. Internal layout is indicative only.
3. All measurements must be checked on site prior to commencement of works.
4. All measurements are in mm & are approximate.
5. It is the homeowners responsibility to ensure the appropriate Local Authority permissions are in place prior to commencement of the build.
6. It is the homeowners responsibility to check if a Party Wall Agreement or a Build Over Agreement is required and to ensure that, if required, these are in place prior to commencement of the build.
7. It is the homeowners responsibility to meet any HSE obligations under Construction (Design & Management) Regulations 2015 (CDM 2015).

	Company Contact Details IHD Architectural Services Ltd 23 Shamrock Way, Hythe Marina, Southampton, SO45 6DY Tel: 023 8178 0950 E-mail: info@ihd-architecturalservices.com www.ihd-architecturalservices.com		Scale 1:100 	Page Size A3	Drawn By Simon Ashworth	Checked By Debbie Ashworth	Plan No DUN 204 Plan Date JAN 2019	Revision (A) Showing Extended Bay to Bedroom 1	Client Mr Dunman	Site Address Bramleys The Crescent Romsey Hampshire SO51 7NG	Project Roof Alterations & First Floor Internal Alterations
	Proposed Elevations										

Plan Title

Proposed Elevations

 All drawings and notes are copyright to IHD Architectural Services Ltd and must not be reproduced without prior consent